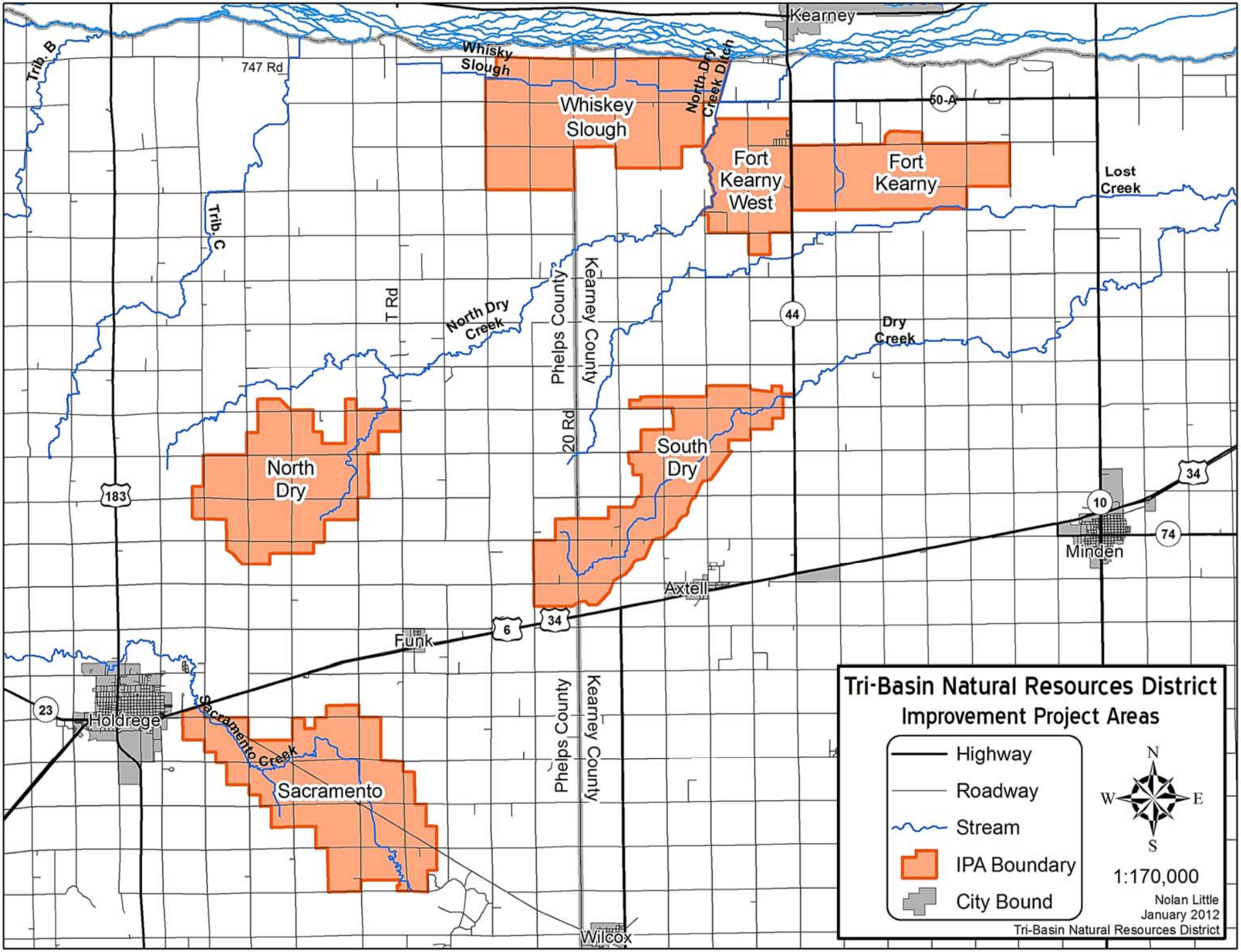
Tri-Basin Natural Resources District
Improvement Project Areas
Highway
Roadway
Stream
IPA Boundary
City Bound
N
W
E
S
1:170,000
Nolan Little
January 2012
Tri-Basin Natural Resources District
Kearney
Whisky Slough
Whiskey Slough
North Dry Creek Ditch
Fort Kearny West
Fort Kearny
Lost Creek
Trib. B
Trib. C
747 Rd
T Rd
North Dry Creek
Phelps County
Kearney County
20 Rd
Dry Creek
North Dry
South Dry
Axtell
Funk
Minden
Holdrege
Sacramento Creek
Sacramento
Wilcox
50-A
44
183
34
6
10
74
23